

OUR ADOPTION HERD OF DONKEYS PONIES & GOATS



BILLY BEAN Grey/brown gelding Born: **1993**
In 2004 he came from a farm park in Wales which had lost all their livestock during the foot and mouth outbreak in 2001. As he missed all the attention from the visitors he was beginning to misbehave and becoming quite a handful, therefore we were asked to take him in. **Sasha** is now his best buddy.



SASHA Dark brown/black gelding Born **1999** The Children of Chernobyl named him when they visited Sorley Tunnel where he was born. At a year old we took him in. Up until Jan 2008 he was on loan from the Park to a local lady as a companion to her donkey Tilly.



DESMOND Grey/brown gelding Born 30th November **2004** (Mother **Mary** and father **Jacko**). He gets to look more like his late mother **Mary** as each year passes.

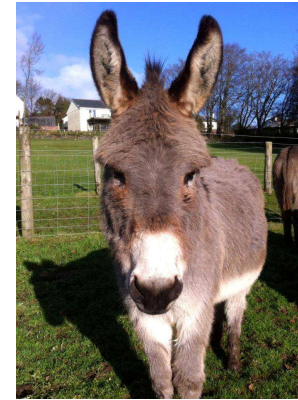

TREACLE Grey/brown gelding Born 27th June **2006** (mother **Joyce** and father **Jacko**) He is the smallest of all the donkeys.



Mini Moo miniature Shetland and Born about 2003

Mini Moo has in old age developed Cushing syndrome which she is now under treatment with medication that cost £80 per month.

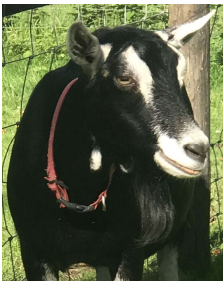

BAMBI

Bambi along with **Loaf** needed a new home after their owners had a house fire. **Bambi** is now companion for **Hugo** on Goat Mountain



LOAF

Loaf along with **Bambi** needed a new home after their owners had a house fire.

Loaf loves using the visitor's bench in the evening when the park is closed

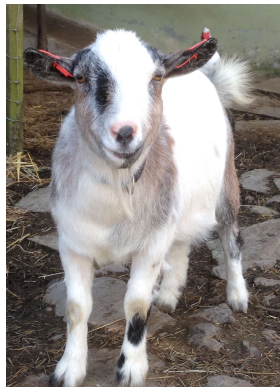

PUGH

Pugh a Pigmy goat came from a lady who had many goats, however **Pugh** kept jumping over fences and getting into next doors garden and eating their runner beans! Pugh's best mate is **Loaf**



HUGO

Hugo came to us when he was about six months old. The lady he came from had lots of goats but **Hugo** kept escaping. Here at our Sanctuary he has even managed to jump every fence and even a 4ft 6in stable door! He now roams as he pleases and is a favorite with our visitors.



LILY

She came to the park on the 1st August 2011 from a local lady who rescued her from market to prevent her being bred from. **Lily** has severe problems with her hind legs as her knee joints haven't developed properly. This was caused by people over breeding to produce smaller and smaller Shetlands

ADOPT-A-DONKEY

Or one of our other residents
Tamar Donkey Sanctuary
(Charity No 1138221)

And help with the enormous cost of keeping it for a year
St. Ann's Chapel, Cornwall, PL18 9HW

In return you will receive:

*Photo / Certificate of your chosen Donkey
or other resident

*10% discount on any purchase over £5 in our shop

For a minimum donation of £25

Adopt a donkey, Pony or Goat called.....

For myself / gift: Please date adoption certificate.....

This gift for Birthday / Christmas / other.....

Message:

PURCHASER

Mr/Mrs/Ms/Miss/Master/other

Full Name.....

Address.....

Postcode

Tel No

E-Mail

Date of Birth if under 16yrs.....

Donation of £ ____ by Cash, Credit/Debit Card or cheque

If by cheque please make payable to "Tamar Donkey Sanctuary"

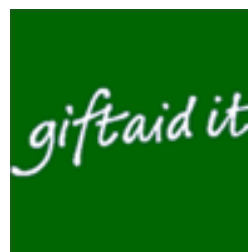

I am a UK taxpayer and pay an amount of tax equal to that which the charity reclaims on my donations.

I want to Gift Aid all donations I make to the Tamar Donkey Sanctuary (charity No 1138221) until further notice

Signed.....Date.....

PLEASE CIRCLE: Post direct to above or Post to recipient

RECIPIENT

Mr/Mrs/Ms/Miss/Master/other

Full Name.....

Address.....

Postcode

Date of Birth if under 16 yrs.....